

PLAN SHOWING THE PROPOSED CONSTRUCTION OF A DWELLING HOUSE AT PLOT NO 21 OF SUBRAMANIAM COWDY, S. NO 317/1, VELACHERY VILLAGE, SAIDAPET TALUK, DIVISION. NO 148, MADRAS.

SCALE 1"=60'(1:100)  
 A3 24/15/91  
 18/18/91

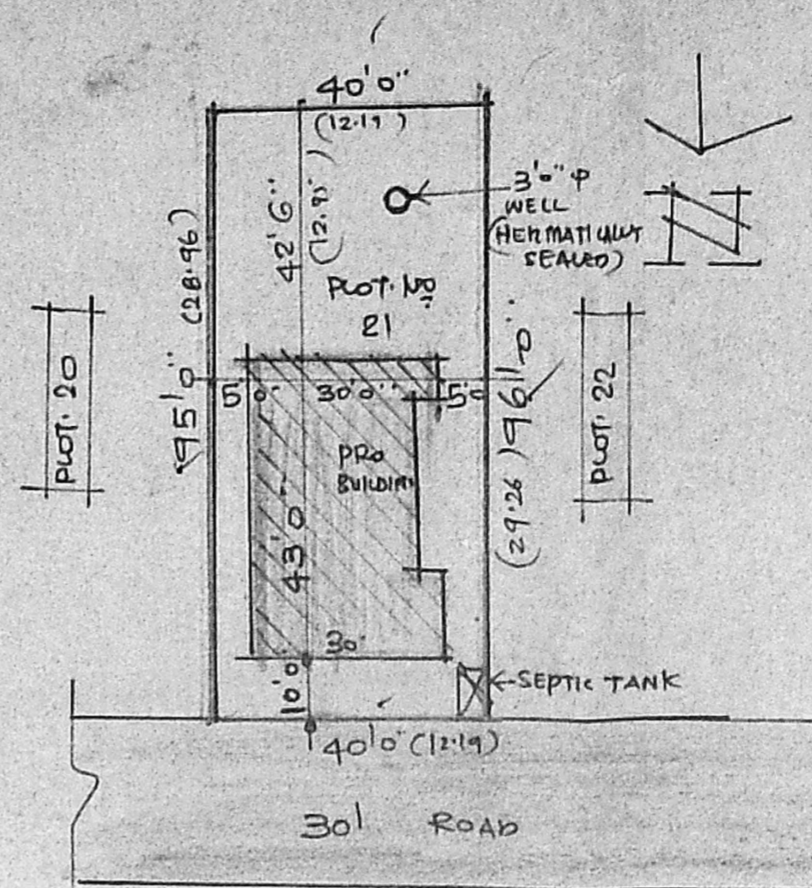
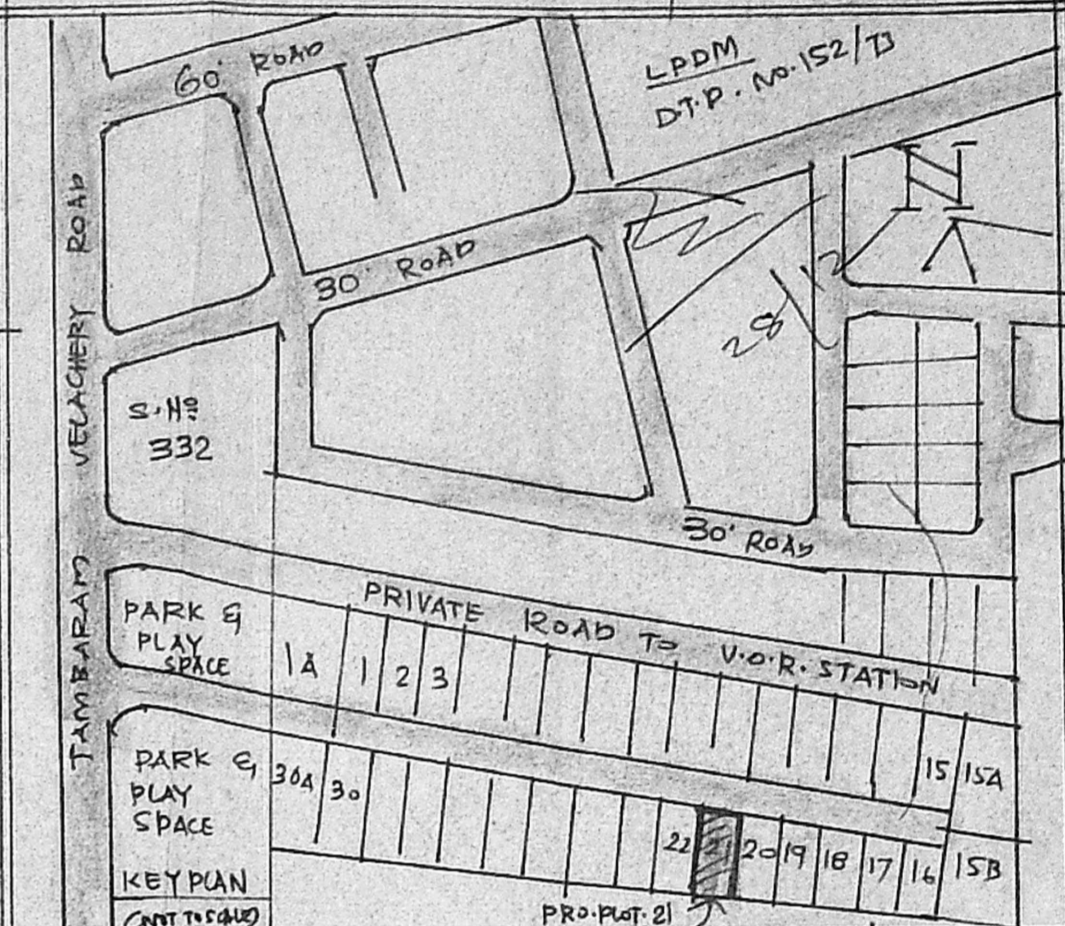

DETAILS OF SITE PLAN  
 SCALE 1"=33'0" (1:100)

DETAILS OF SEPTIC TANK

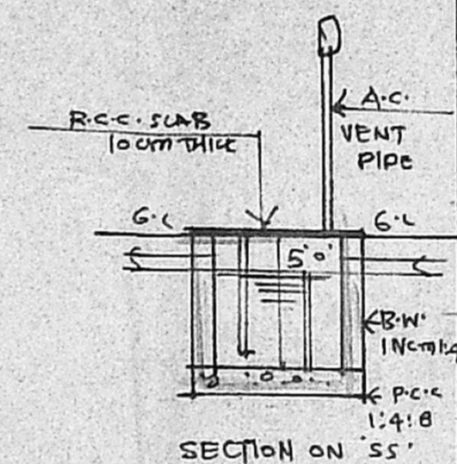

DETAILS OF SEPTIC TANK

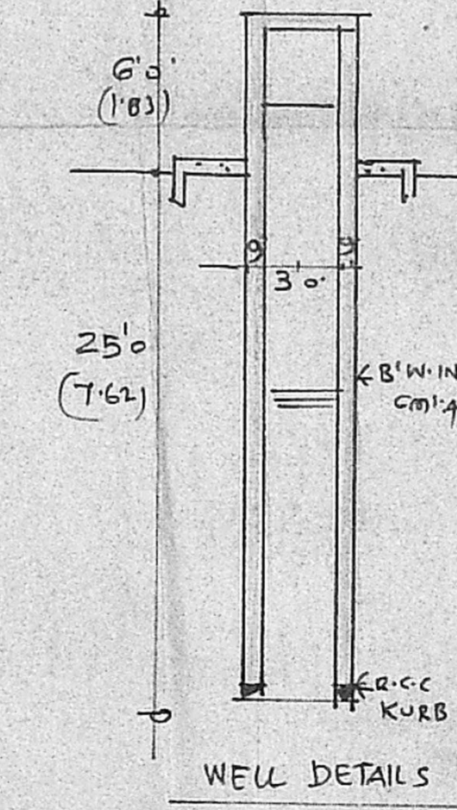

WELL DETAILS

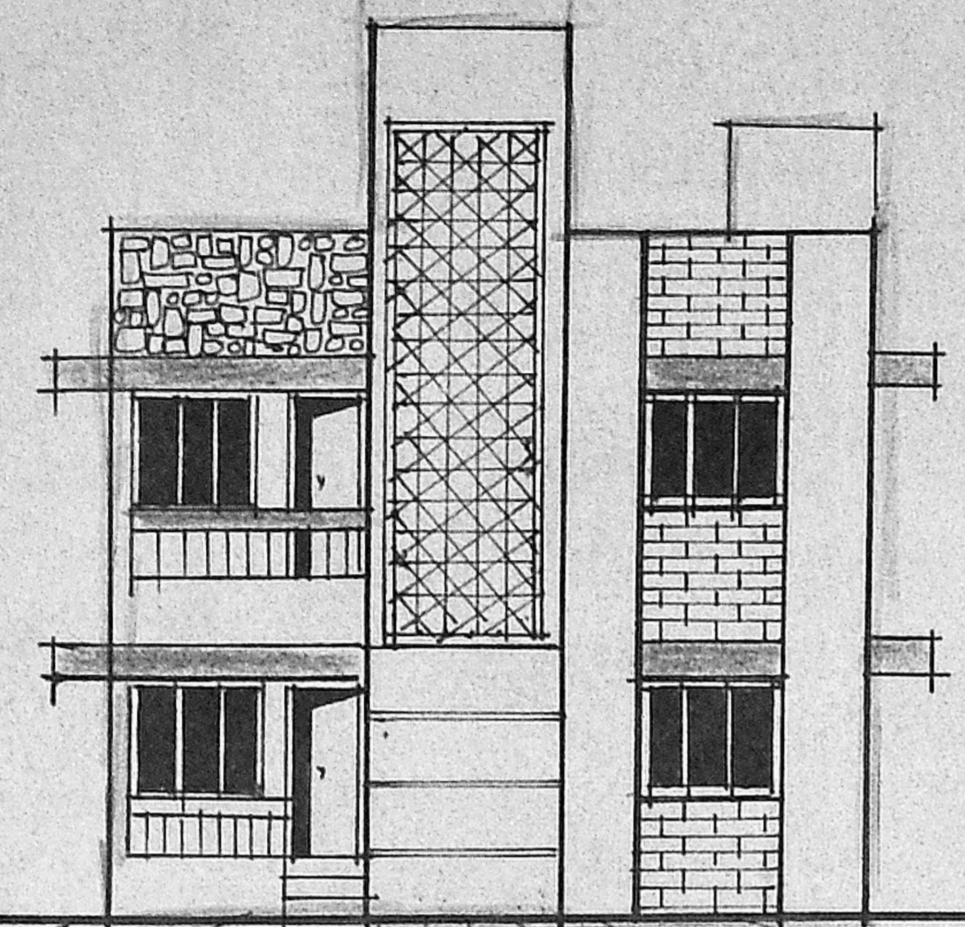

ELEVATION

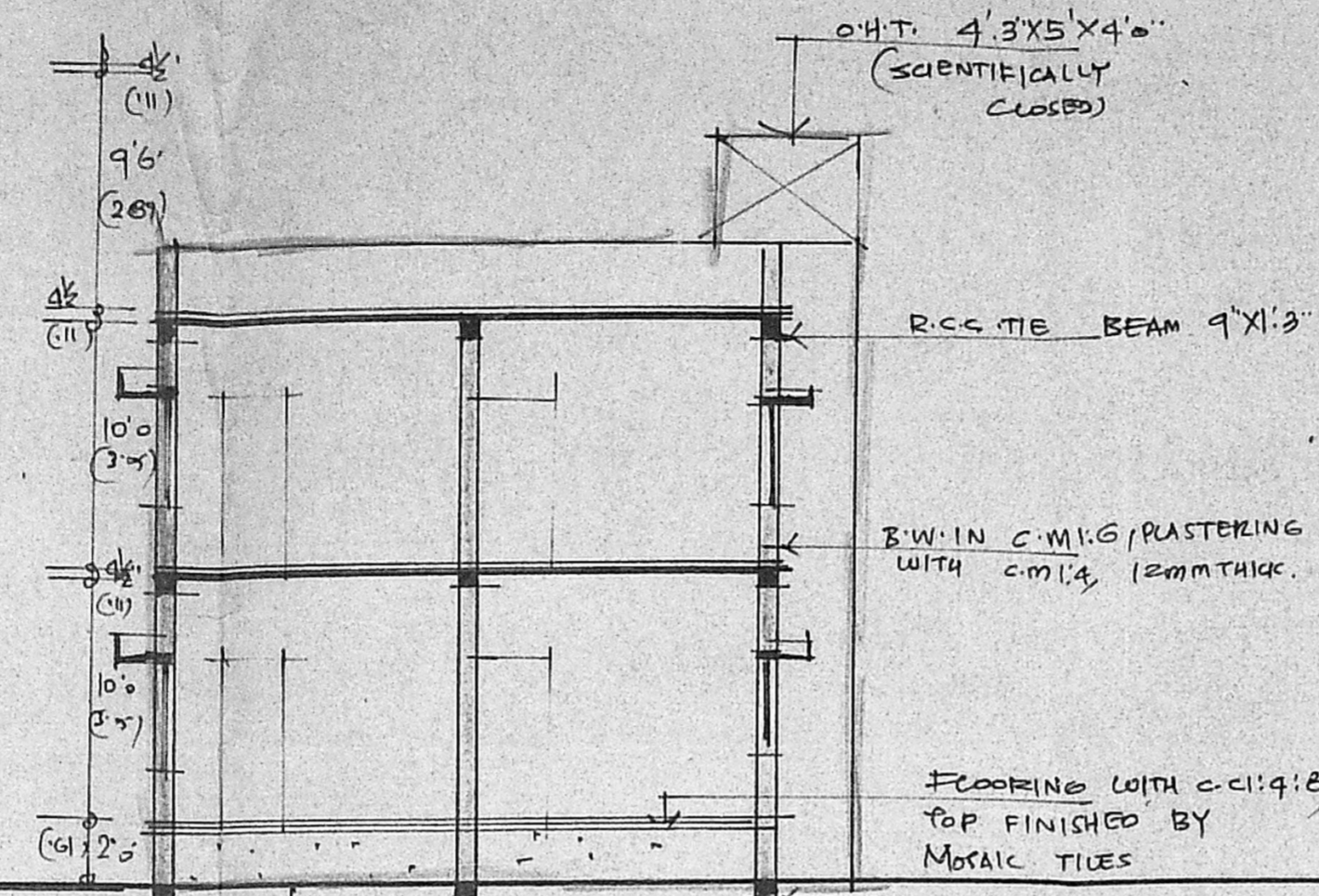

DETAILS OF COLUMN FOUNDATION  
 SCALE 1"=8'0" (1:100)

SECTION ON BB

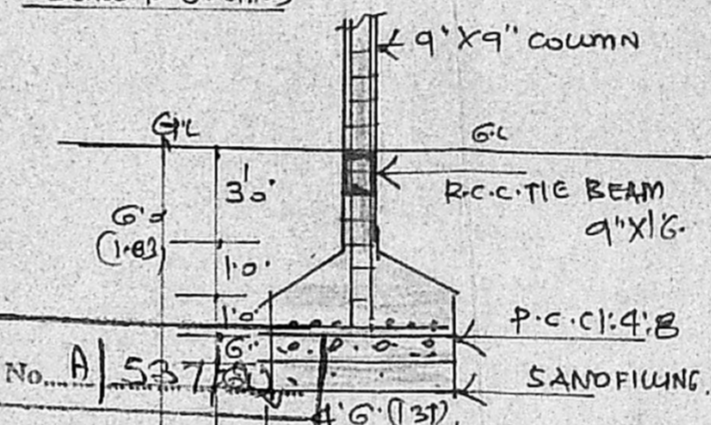

SECTION ON SS

Planning Permit No. A 527/1991  
**APPROVED**  
 SUBJECT TO THE CONDITIONS IN THIS OFFICE LETTER.  
 No. A 24/15/91 Date 05.09.91  
 FOR MEMBER SECRETARY  
 MADRAS METROPOLITAN  
 DEVELOPMENT AUTHORITY  
 MADRAS - 600 008.

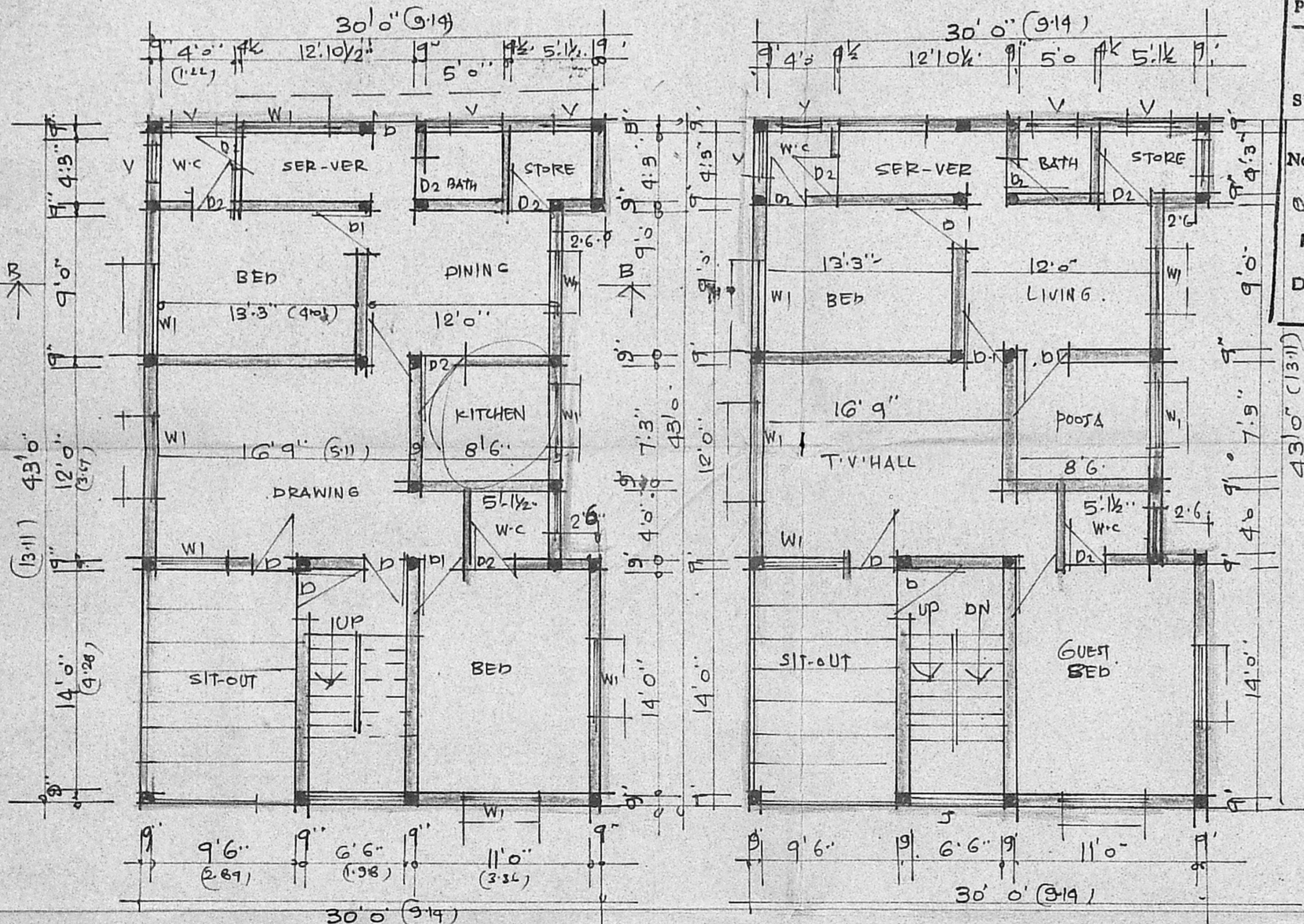

PLAN OF GROUND FLOOR

PLAN OF FIRST FLOOR

PLAN OF TERRACE FLOOR

AREA	SQ. FT.	SQ. MT.
PLOT AREA	3820-00	355-00
G. FLOOR AREA	1235-00	115-00
F. FLOOR AREA	1235-00	115-00
HEAD ROOM AREA	124-00	12-00
TOTAL AREA	2594-00	242-00
PLOT COVERAGE	32%	-
FLOOR AREA RATIO	0.68	-

JOINERY	FT	MT.
D1 DOOR	3'2" X 7'6"	1.00 X 2.13
D2 DOOR	3'0" X 7'6"	0.91 X 2.13
D3 DOOR	2'6" X 7'0"	0.76 X 2.13
W1 WINDOW	3'0" X 4'6"	0.91 X 1.37
W2 WINDOW	5'0" X 4'6"	1.52 X 1.37
V. VENTILATOR	3'0" X 2'0"	0.91 X 0.61

NOTE  
 ROADS PROPOSAL  
 BOUNDARY

OWNER  
 V. SRINIVASULU, L.C.E.  
 Asst. Execut. Engineer (Retd)  
 Consulting Engineer,  
 REGD. No. 270,  
 CLASS I LICENSED SURVEYOR  
 CORPORATION OF MADRAS  
 LICENSE NO. 1500/1988